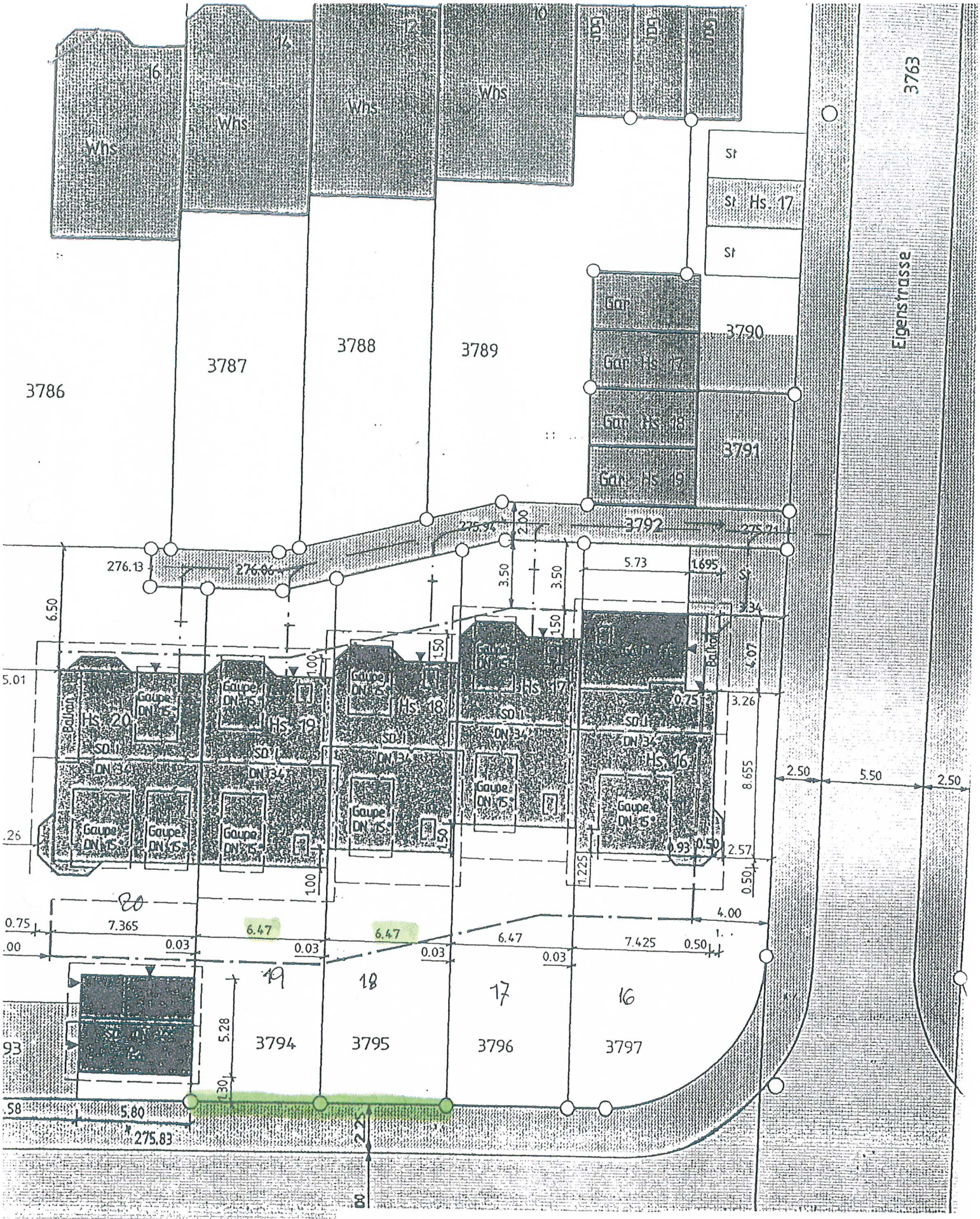

Reihenhausanlage 16-20

- in den Kapellmatten -

Planung +
Bauherr:

Rheinfelden, den 29.1.96